

DEAN & CO
ESTATE AGENTS & VALUERS EST. 1973



14 Hangleton Close

Hove, BN3 8LT

Offers In Excess Of £550,000



14 Hangleton Close

Hove, BN3 8LT

AN EXTENDED SEMI DETACHED CHALET BUNGALOW SITUATED IN A FAVOURED CLOSE LOCATION

Located between Dale View and West Way, Buses pass by on Hangleton Way providing access to most parts of Brighton & Hove including the mainline railway stations with their commuter links to London. Local shops are available on Hangleton Way as well as the nearby Grenadier shopping parade. The property is also well situated for local schools, doctors surgery, dentist and access to the A23/A27. Pathway to the local Sainsbury's superstore can be found within 500 yards of the property.

COVERED ENTRANCE

FRONT DOOR

ENTRANCE HALLWAY

CLOAK ROOM

LOUNGE
13'1 x 10'8 (3.99m x 3.25m)

KITCHEN
11'5 x 7'3 (3.48m x 2.21m)

DINING ROOM
11'1 x 9'6 (3.38m x 2.90m)

UTILITY ROOM / STORAGE
10'2 x 5'6 (3.10m x 1.68m)

WET ROOM
9'3 x 7'8 (2.82m x 2.34m)

CONSERVATORY
11'10 x 9'2 (3.61m x 2.79m)





BEDROOM THREE
15'9 x 10'6 (4.80m x 3.20m)

STAIRS

FIRST FLOOR LANDING

BEDROOM ONE
15'4 x 9'0 (4.67m x 2.74m)

DRESSING ROOM/WALK IN WARDROBE
10'2 x 6'2 (3.10m x 1.88m)

BEDROOM TWO
8'11 x 8'0 (2.72m x 2.44m)

BEDROOM FOUR
12'4 x 7'8 (3.76m x 2.34m)

BATHROOM
10'0 x 8'10 (3.05m x 2.69m)

OUTSIDE

FRONT GARDEN

REAR GARDEN

COUNCIL TAX

DISCLAIMER



Floor Plan

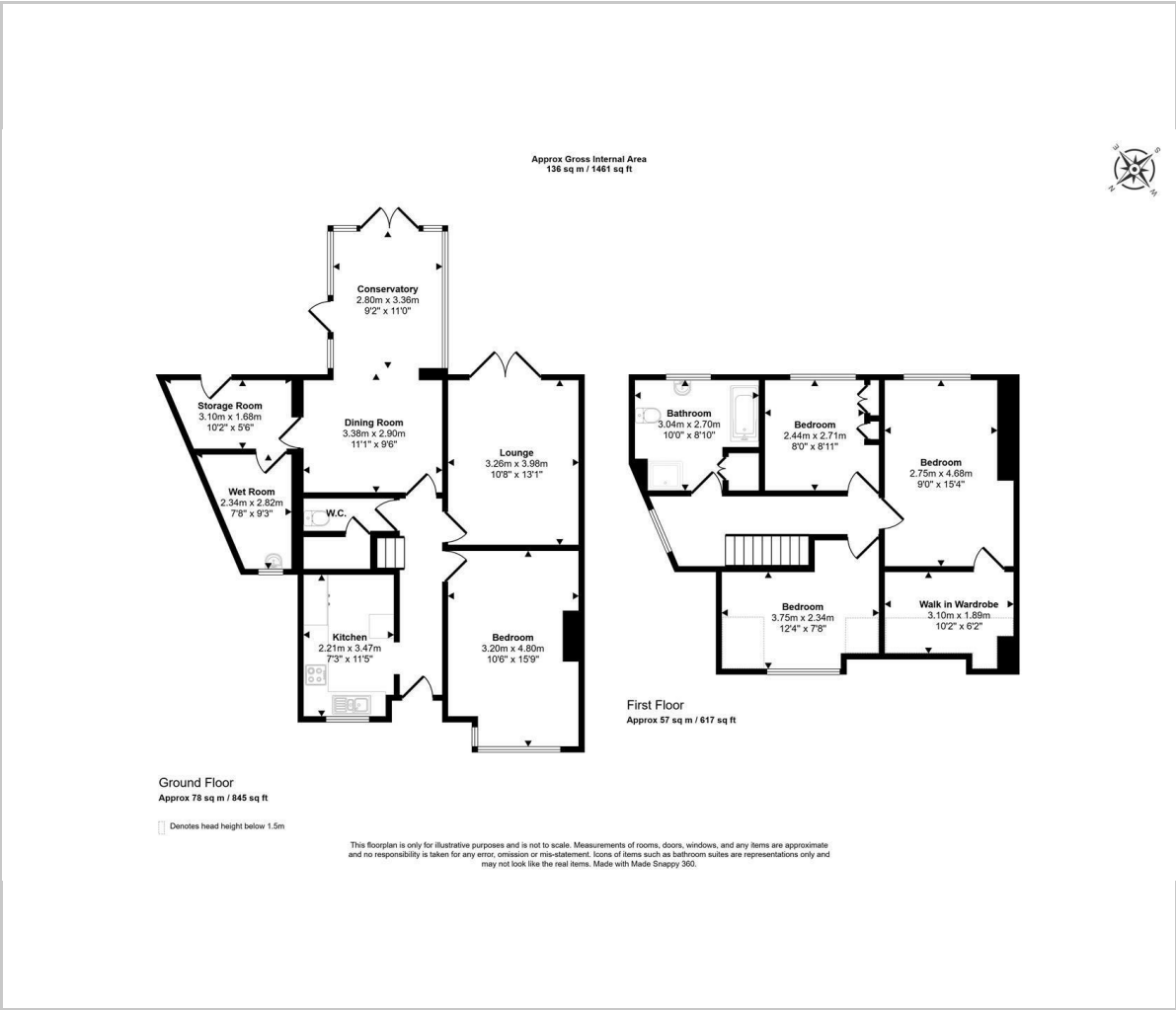

Viewing

Please contact our Hove Office on 01273 721061 if you wish to arrange a viewing appointment for this property or require further information.

Area Map

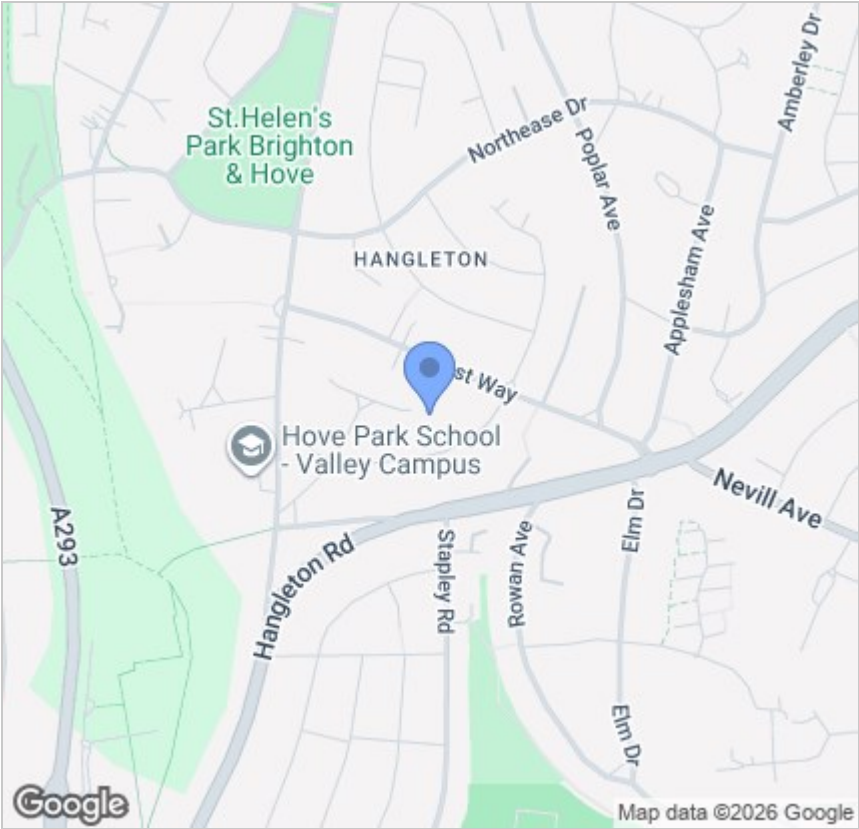

Energy Efficiency Graph

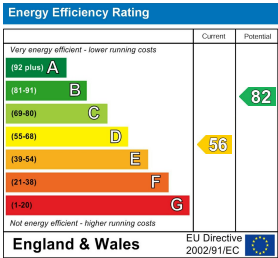

These particulars, whilst believed to be accurate are set out as a general outline only for guidance and do not constitute any part of an offer or contract. Intending purchasers should not rely on them as statements of representation of fact, but must satisfy themselves by inspection or otherwise as to their accuracy. No person in this firms employment has the authority to make or give any representation or warranty in respect of the property.